Prelude No. 20 in Cm

(chords used by Barry Manilow)
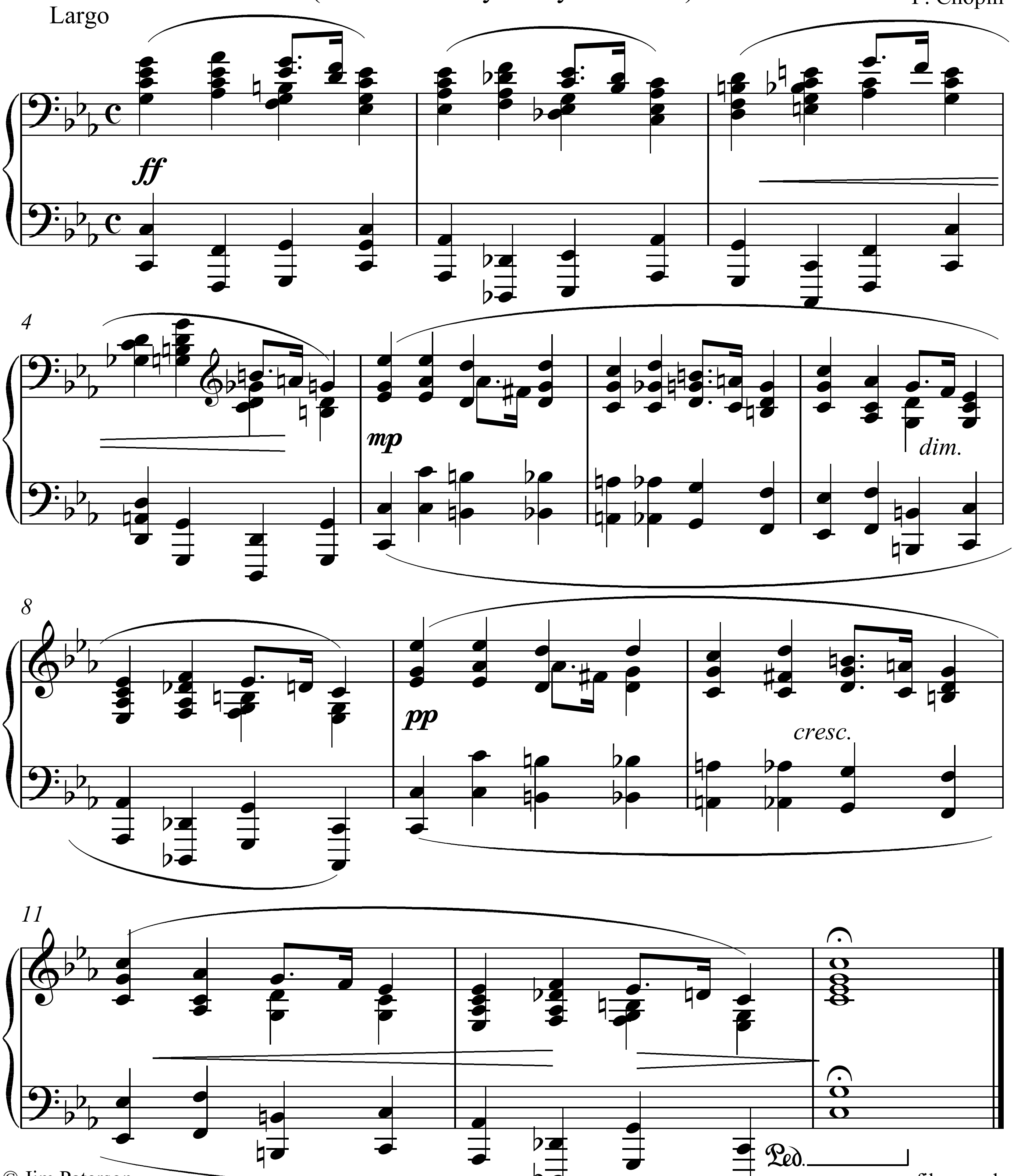
F. Chopin

